WebP Pro Converter

PRODUCT GUIDE

IMAGE CONVERTER FOR IPHONE, IPAD AND MAC

Smaller images.
Same great quality.

Convert photos to WebP, PNG or JPEG in batches of up to 50, choose the quality, resize, and see exactly how much space you saved — all on your device.

iPhone & iPad | Mac | On-device | No account

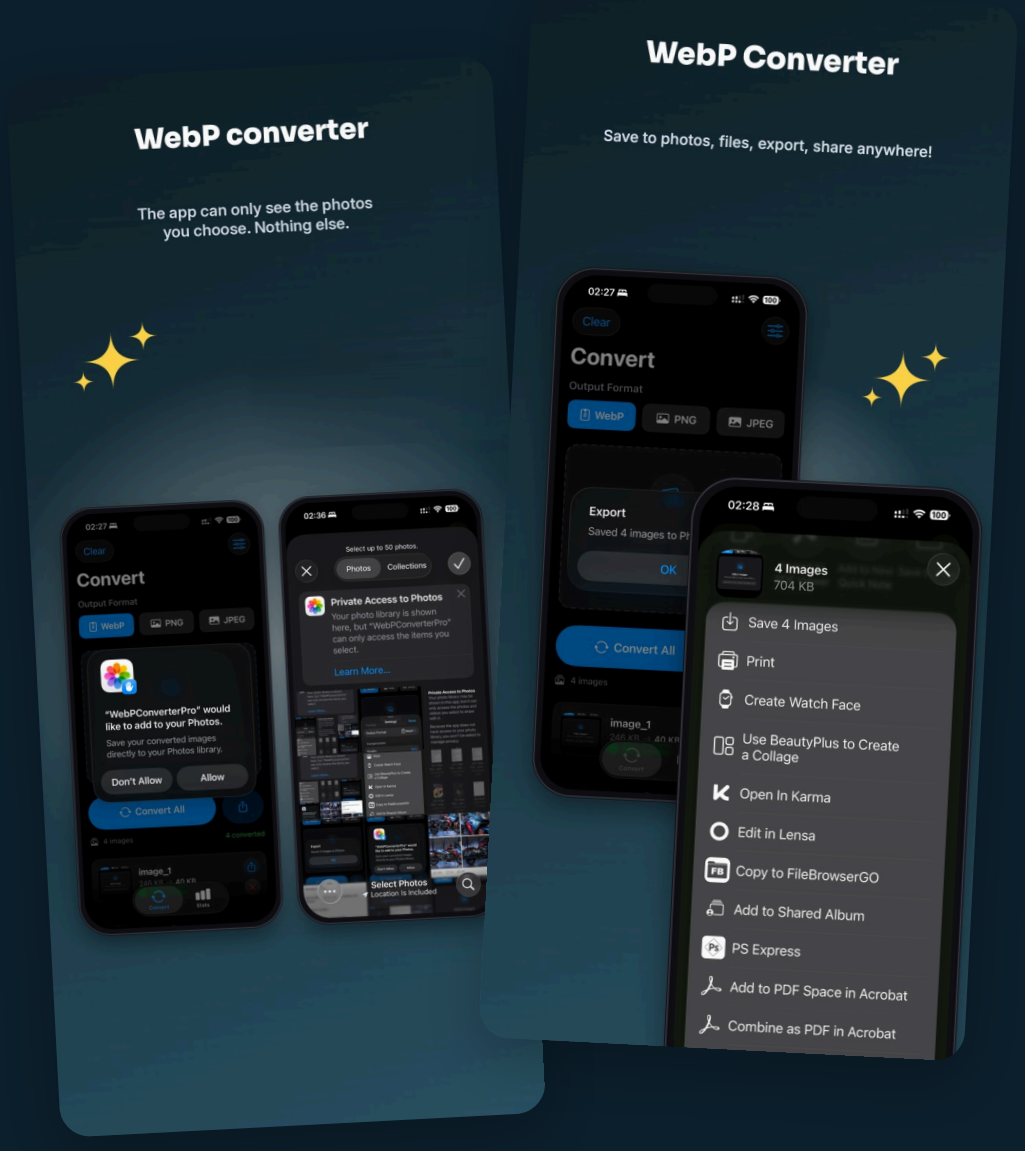

INSIDE THIS GUIDE

Built for *lighter files*

WebP Pro Converter shrinks images for websites, online shops, e-mails and storage. Everything happens on your device — your photos are never uploaded.

CONTENTS

3 How it works
4 Convert
5 Batch conversion
6 Quality & resize
7 Savings statistics
8 Save & share
9 Mac app
10 Privacy
11 Questions & answers

01 **Website owners**
Faster pages with WebP images that keep their quality.

02 **Online sellers**
Product photos ready for marketplaces and shops.

03 **Creators**
Smaller files to share, post and store.

04 **Anyone low on space**
Shrink big photos before they fill your phone.

THREE FORMATS

WebP, PNG and JPEG

Convert to the modern WebP format, or to PNG and JPEG when a site or app needs them.

WebP
Smallest files

PNG
Sharp graphics, transparency

JPEG
Works everywhere

HOW IT WORKS

Four steps to *smaller files*

Pick photos, choose a format and convert. That is it.

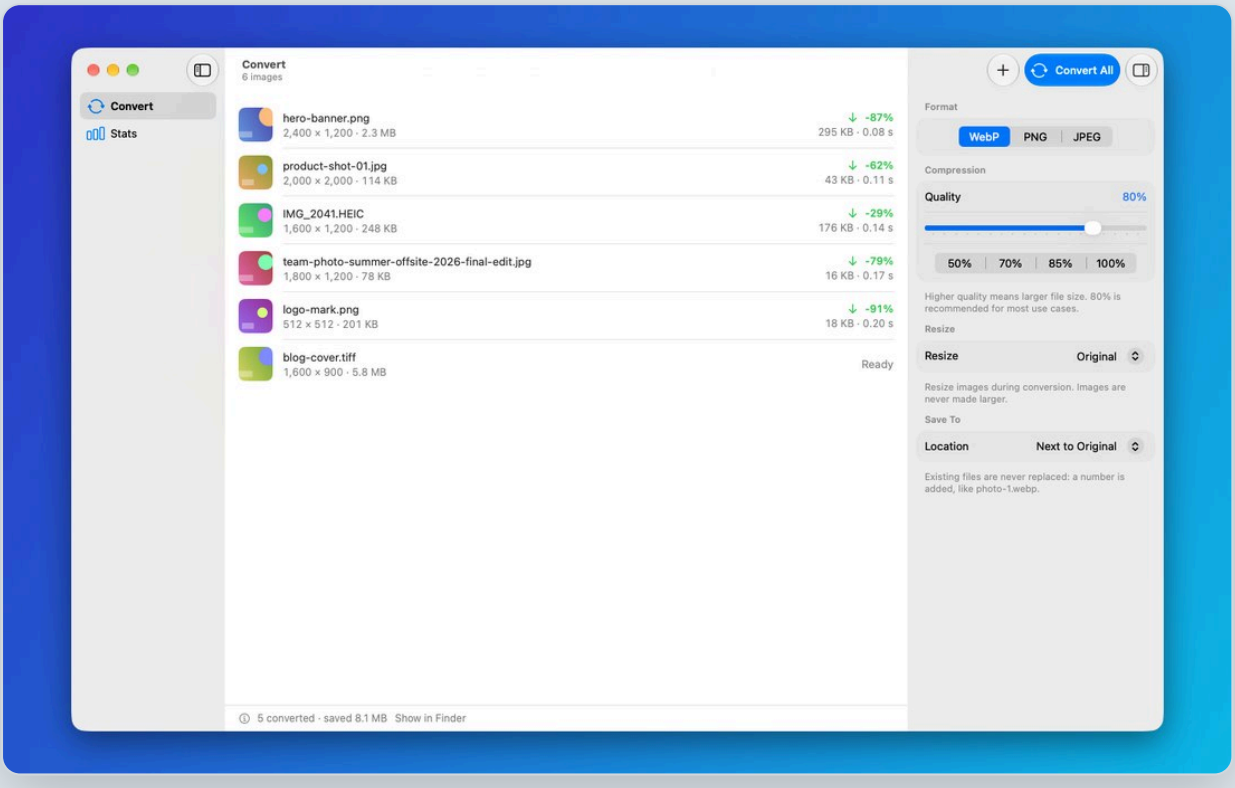

1 **Choose photos**

Pick up to 50 images from Photos or Files. The app only sees the photos you choose.

2 **Pick a format**

WebP, PNG or JPEG.

3 **Set quality and size**

Use a quality preset and resize if you want smaller dimensions.

4 **Save or share**

Save to Photos or Files, or share straight to another app.

CONVERT

Convert in *one tap*

A clean converter screen: your images on one side, the format and settings on the other.

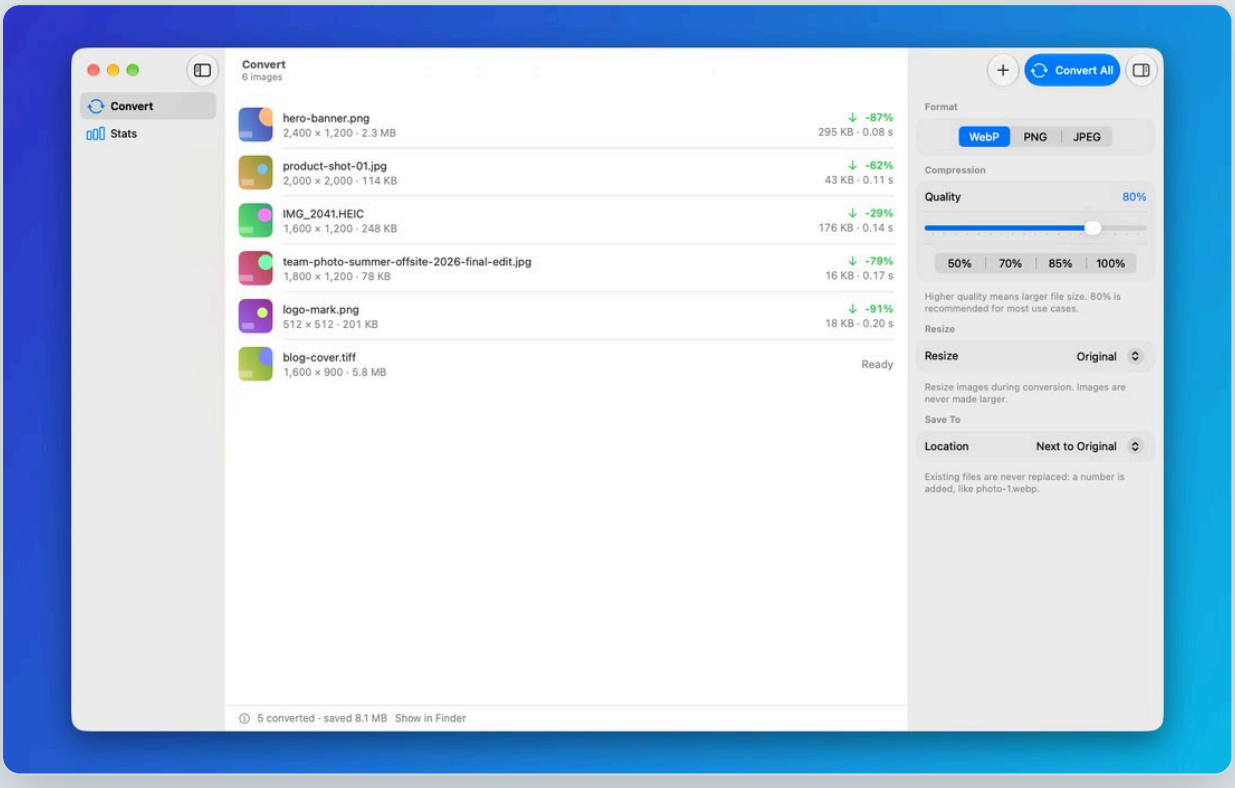

01 **Drag, drop or pick**
Add images from Photos, Files or Finder on Mac.

02 **Live preview**
See the result before you save.

03 **Original vs new size**
Every image shows how much smaller it got.

04 **Light and dark**
Looks right in both appearances.

BATCH

Up to *50 images at once*

Convert a whole folder of product photos or a holiday album in one go.

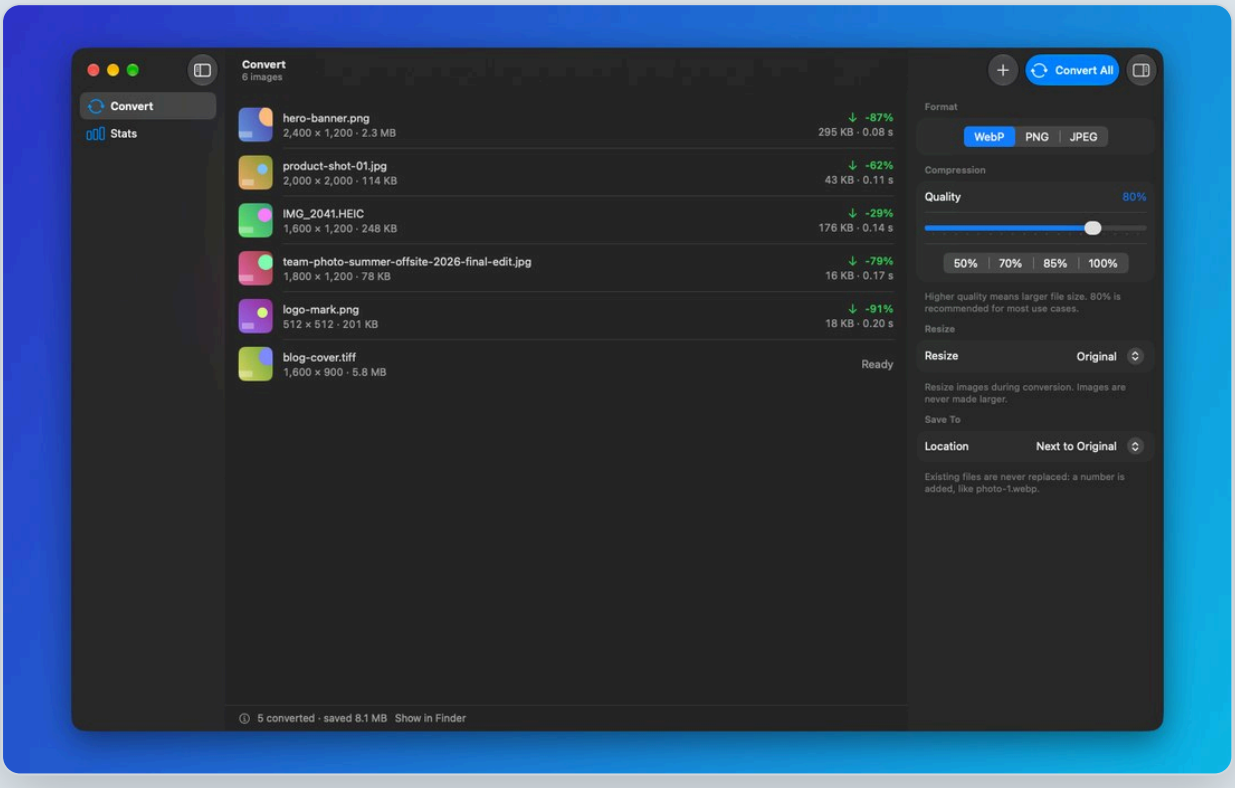

01 **Batches of 50**
Convert many images with the same settings.

02 **Convert all**
One button for the whole batch.

03 **Fast on device**
Uses the power of your iPhone, iPad or Mac.

04 **Keep originals**
Your original photos are never changed.

QUALITY & SIZE

Quality presets *and resize*

Choose how small the files should be, and set new dimensions when the full size is not needed.

01

Quality presets

From maximum quality to smallest file.

02

Custom quality

Fine-tune the exact level when you need it.

03

Resize

Set a new width or height and keep the proportions.

04

Right for the web

Ideal sizes for websites, shops and e-mails.

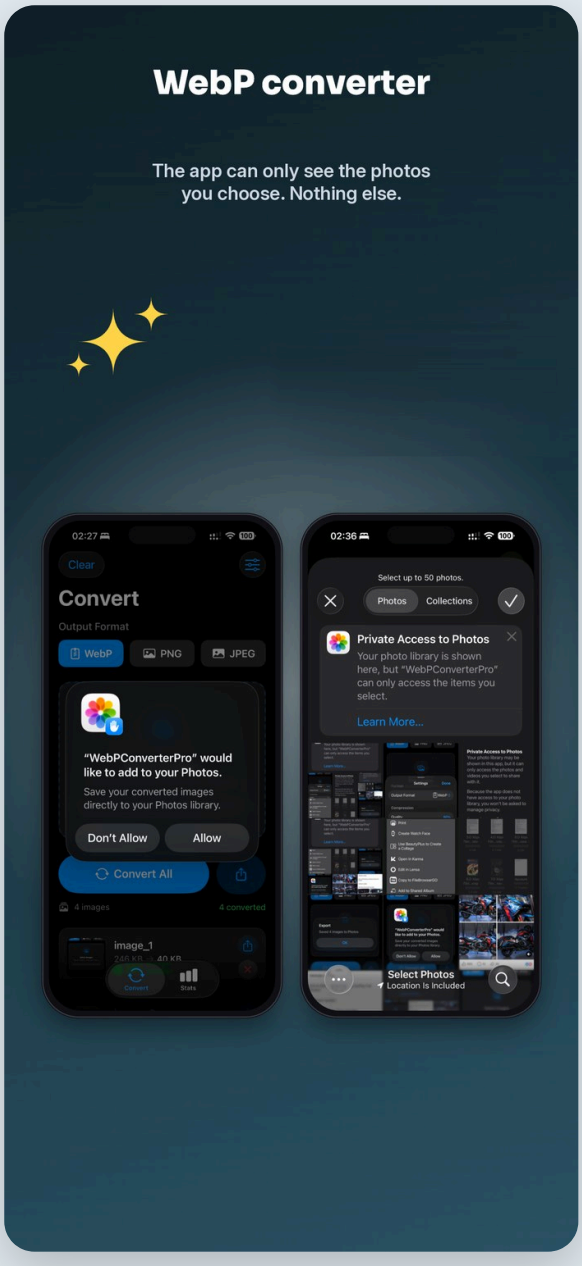

STATISTICS

See *what you saved*

WebP Pro keeps count of every conversion and how much space it saved.

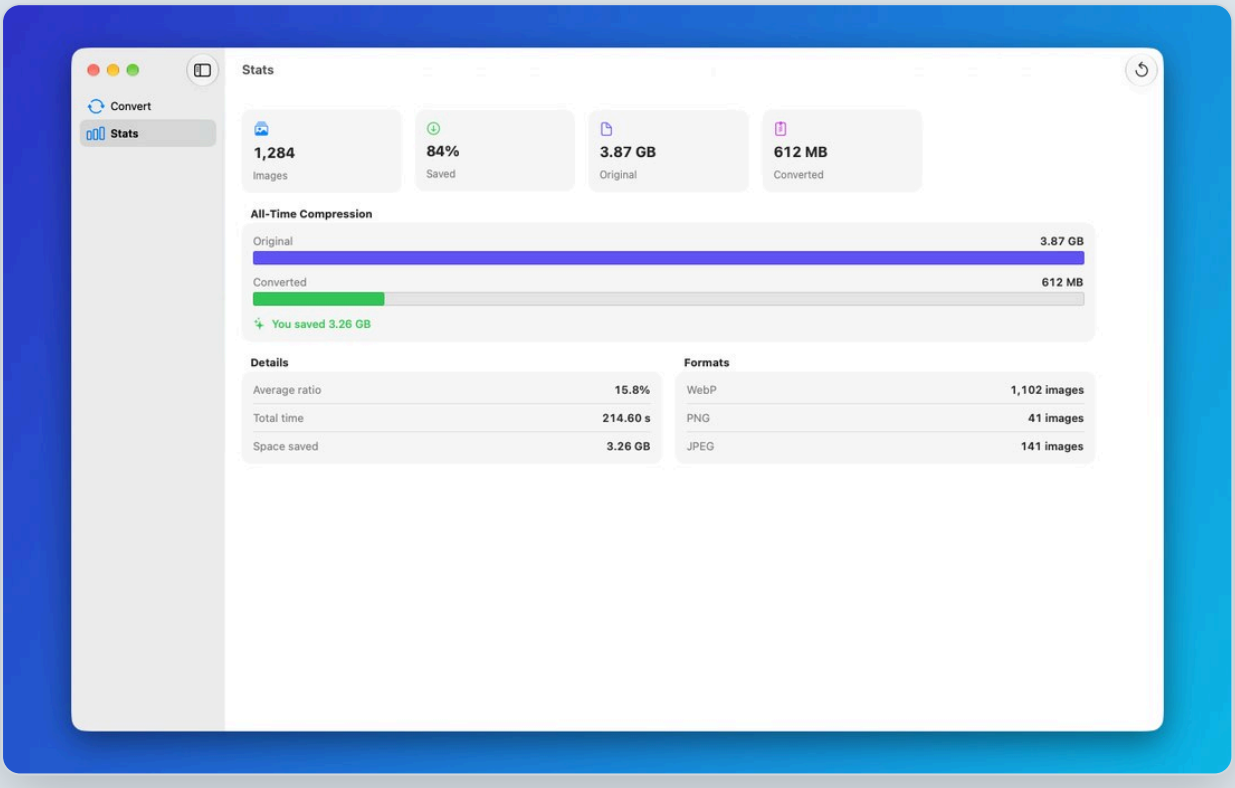

01 **Space saved**
Total megabytes saved across all conversions.

02 **Images converted**
How many files you have converted.

03 **Average saving**
The typical size reduction per image.

04 **By format**
Which formats you use most.

SAVE & SHARE

Save it *anywhere*

Send converted images wherever they need to go.

01

Save to Photos

Add the new images straight to your library.

02

Save to Files

Keep them in iCloud Drive or a folder.

03

Share

Send to Mail, Messages or any app.

04

Export many

Save or share a whole batch at once.

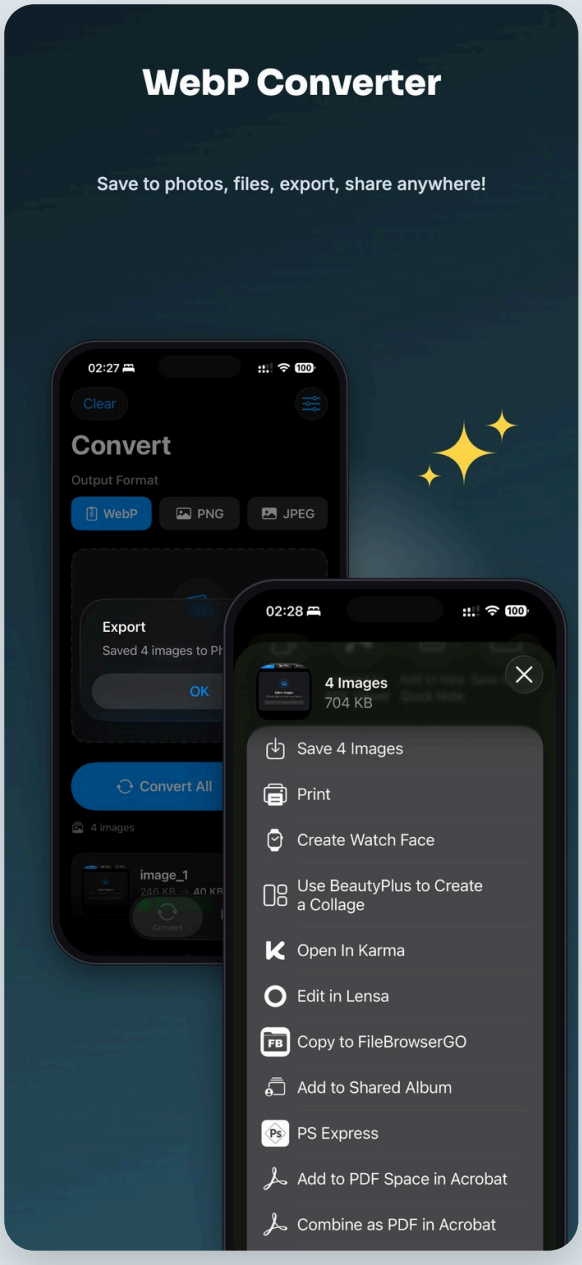

MAC

Also *on your Mac*

The Mac app brings the same converter to the big screen, with drag and drop from Finder.

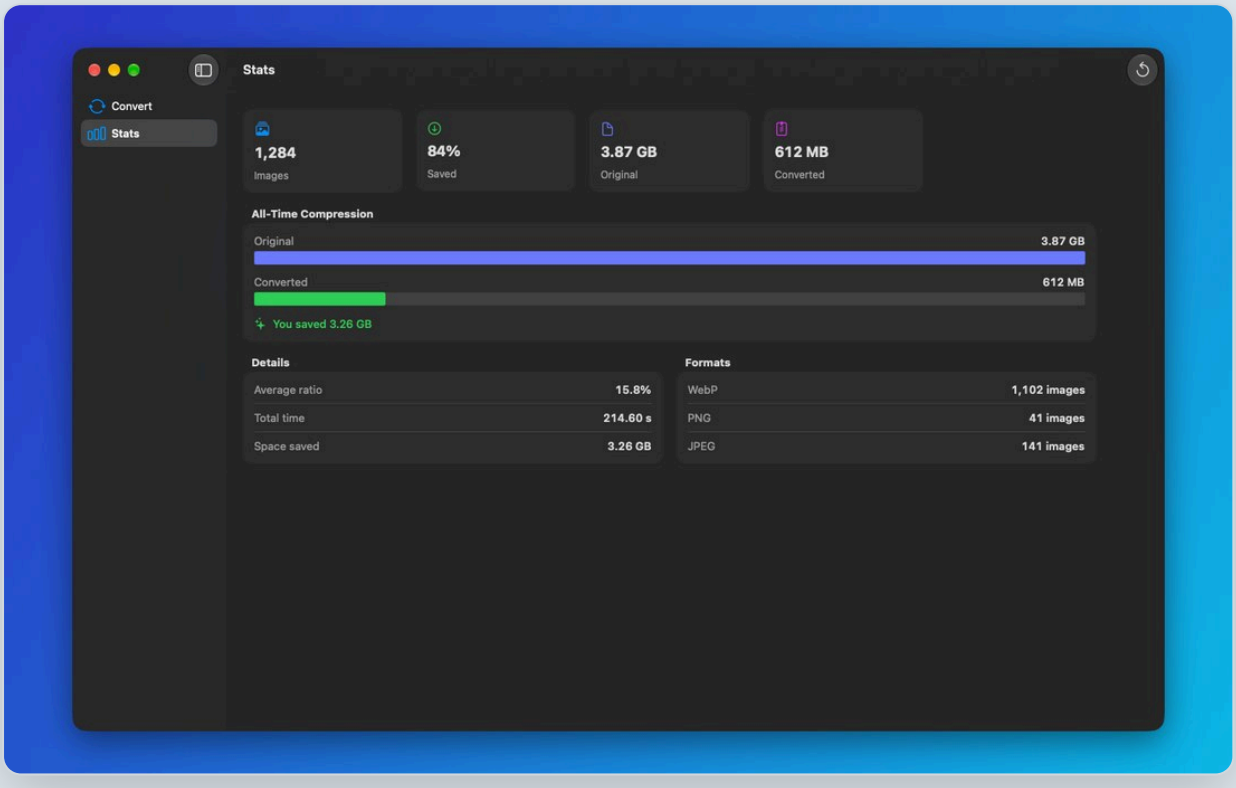

01 **Drag and drop**
Drop files or folders from Finder.

02 **Big batches**
Comfortable for website and shop work.

03 **Dark mode**
Looks great in light and dark.

04 **Same features**
Formats, presets, resize and stats.

PRIVACY

Your photos *stay yours*

WebP Pro Converter was built to work entirely on your device.

On-device only

Images are converted on your iPhone, iPad or Mac and never uploaded.

Limited photo access

The app can only see the photos you choose — nothing else.

No account

No sign-up, no e-mail, no tracking.

Originals untouched

New files are created; originals are never changed.

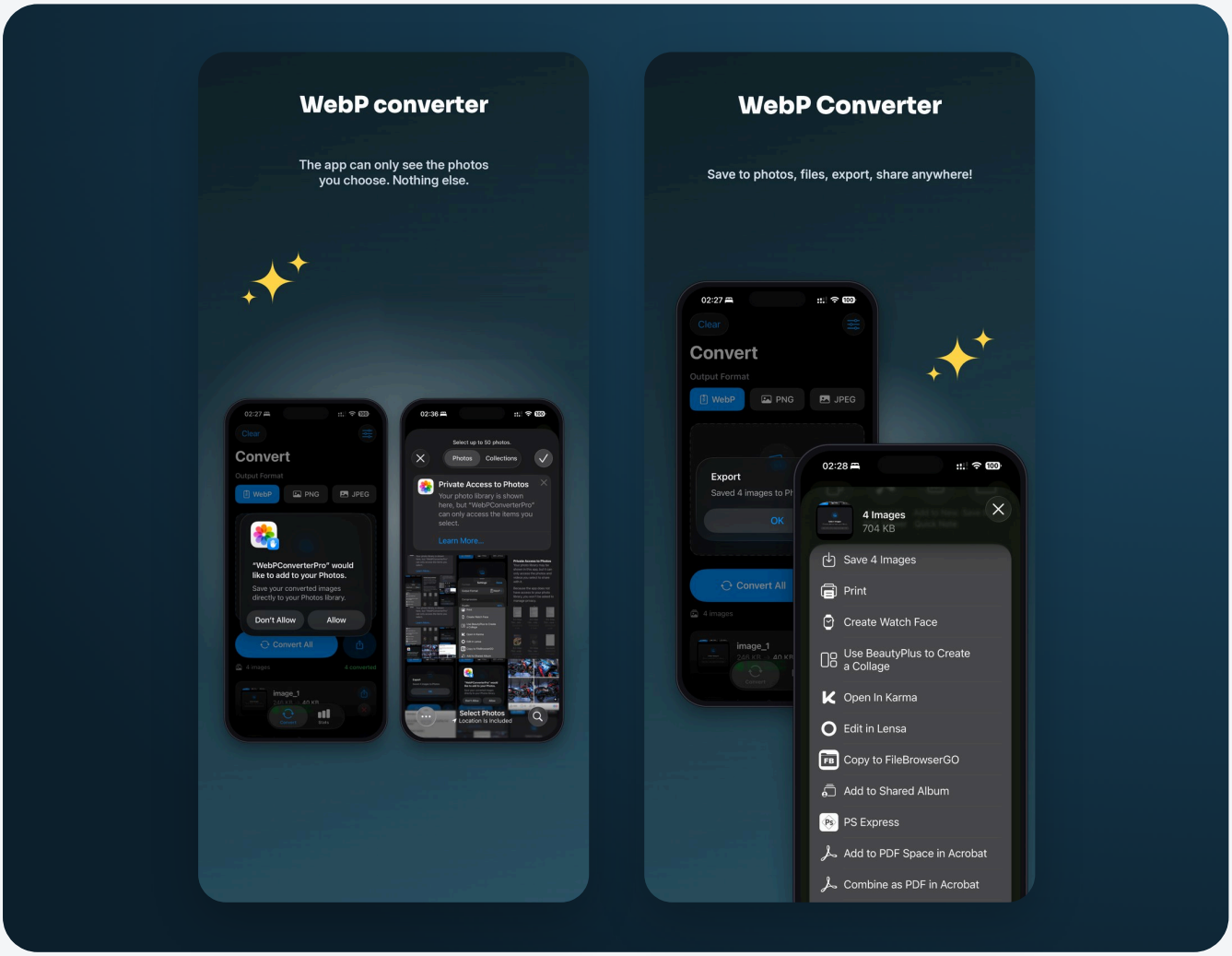

FAQ

Good *to know*

Short answers to common questions.

What is WebP?

A modern image format that keeps quality with much smaller files. It is supported by all major browsers.

Will my photos lose quality?

Choose a high-quality preset to keep them looking the same while still saving space.

How many images at once?

Up to 50 per batch.

Does it need the internet?

No. Conversion works fully offline.

Which devices?

iPhone, iPad and Mac.

Is it a subscription?

No — Pro is a one-time purchase.

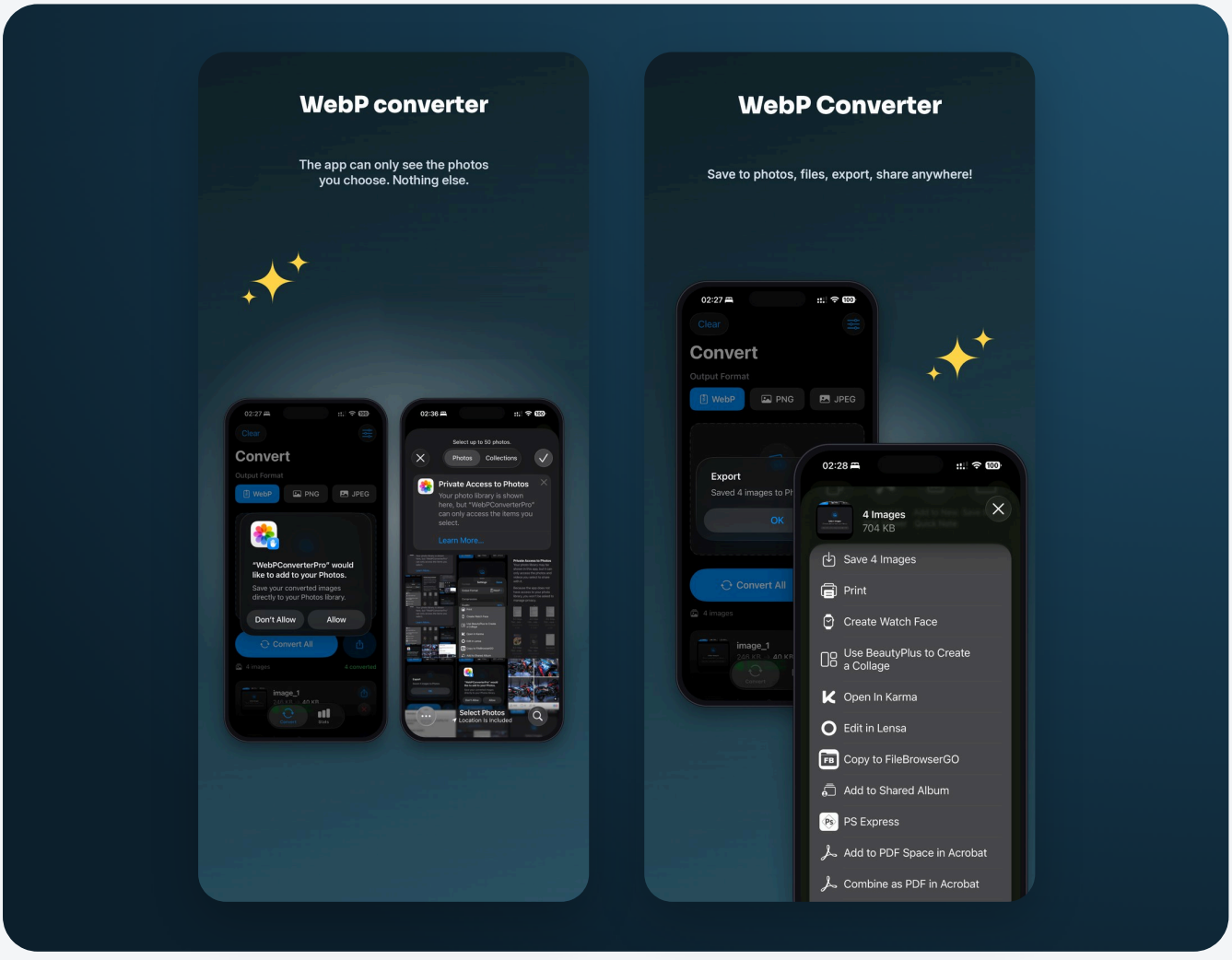

PLANS & PRICES

Pay once. *Convert forever.*

WebP Pro Converter unlocks with a single one-time purchase — no subscription, no account.

WEBP PRO

One-time

Every format, batch conversion, presets, resize and statistics — forever.

EVERYTHING INCLUDED

- WebP, PNG and JPEG
- Quality presets
- Savings statistics
- iPhone, iPad and Mac
- Batches of up to 50
- Resize
- Save to Photos & Files, share
- On-device, no account

SCAN TO GET THE APP

WebP Pro on the App Store

Scan to open WebP Pro Converter on the App Store.

Download on the App Store

Download on the Mac App Store

The App Store shows the final price in your currency before you buy.